

PLANTA MANGUEIRA
Esc:1/100

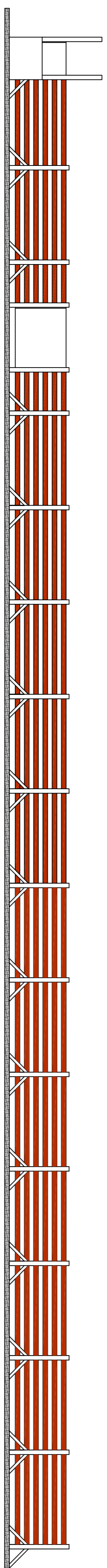

VISTA CORREDOR
Esc:1/100

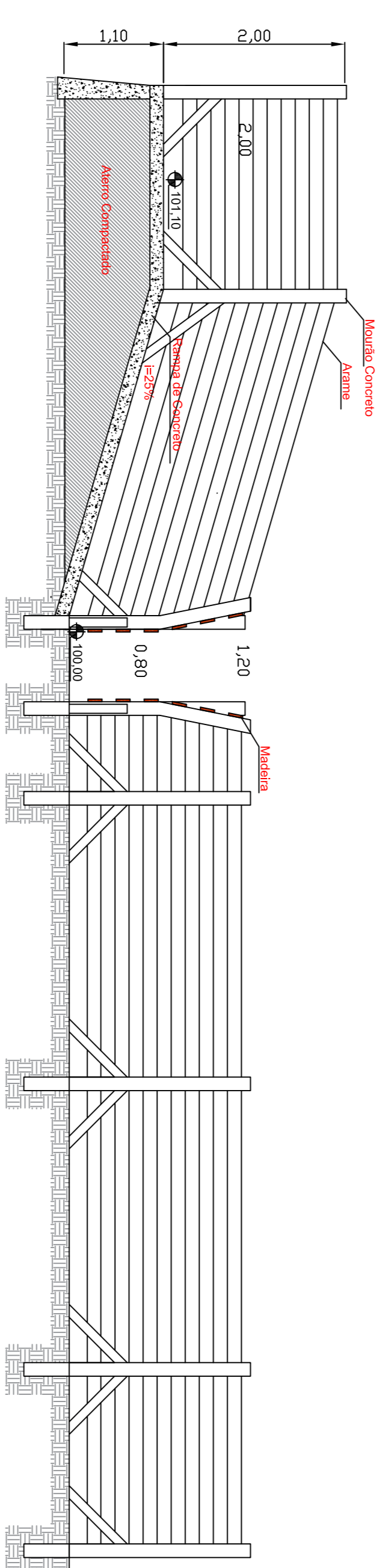

CORTE AA
Esc:1/50

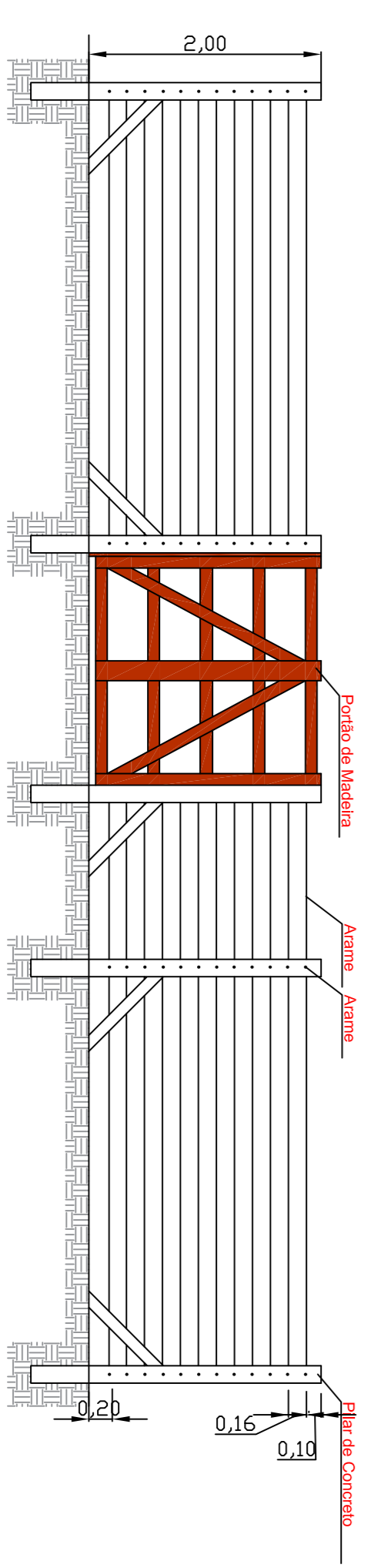

CORTE BB
Esc:1/50

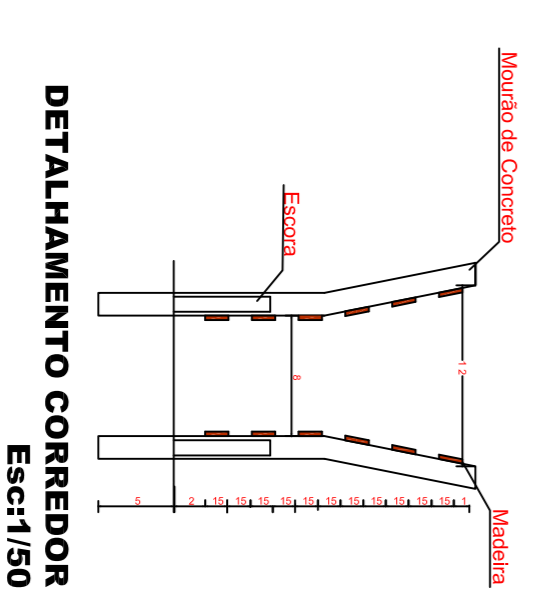

DETALHAMENTO CORREDOR
Esc:1/50

PROJETO ARQUITETÔNICO

FOLHA
02/02

ASSUNTO: REFORMA MATADOURO MUNICIPAL
 PROPRIETÁRIO: PREFEITURA MUNICIPAL DE RIBERÃO CLARO - PR.
 LOCAL OBRA: RIBERÃO CLARO - PARANÁ
 ESCALA: INDICADA

SITUAÇÃO SESCALA

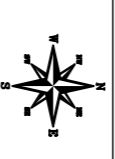

PREFEITURA MUNICIPAL DE
RIBERÃO CLARO - PARANÁ

RESPONSÁVEL TÉCNICO

DESENHISTA
Erenin Marcelino Teodoro Frutuoso
EMAIL: ereninmteodoro@gmail.com.br Fone: (043)9115-5288

OBS.: